

THE DISTILLERY & SPIRITS TOURISM CHALLENGE

ENTRY DEADLINE: 9TH NOVEMBER 2017

THE
DISTILLERY
& SPIRITS
TOURISM
CHALLENGE
2018

CATEGORIES

- Visitor Centre
- Distillery Tour
- Educational Experience
- Retail Experience
- Distillery Event

ENTRY RULES AND CRITERIA

- Please supply a written submission of no more than 1500 words outlining your entry.
- Please ensure you address the entry criteria outlined per category overleaf
- Judges will score each submission based on its criteria, so please ensure you address each element to increase your chances of winning.
- Providing evidence of positive results and return on investment that illustrate how effective your tourism strategy has been, will improve your chances of winning. All information provided will be held in the strictest confidence.
- Entries can be accompanied alongside any of the following supplementary materials; web links, press cuttings, photographs, campaign images, illustrations and marketing information. Please note that all supplementary material will not be returned.
- Any supporting images should be supplied in colour with both high resolution and low resolution jpg files. Please send up to 15 photographic images to support your entry. Any videos should be no longer than 3 minutes and be sent using a link. Please do not send bound documents.

HOW TO ENTER

COMPLETE THE FIELDS OUTLINED ON THE ENTRY FORM

- Please write clearly using the appropriate accents where applicable.
- All details will be reproduced for results and certificates. Drinks International takes no responsibility for corrections of errors or illegible text made by the entrant.
- There is no limit to how many categories you can enter.
- You may submit multiple entries on each form.
- Multiple entry discounts apply to individual challenges only.

COMPLETE THE FIELDS OUTLINED ON THE PAYMENT FORM

- Please write clearly using the appropriate accents where applicable.
- If entering on behalf of another company, please clearly indicate both the name of the brand owner and the name of the company submitting the entry.
- Ensure you have read and understood the Important Notes and the form is signed and dated.

SUPPLY A WRITTEN SUBMISSION OF NO MORE THAN 1500 WORDS OUTLINING EACH ENTRY

- Please ensure you address the entry criteria outlined per category overleaf

SUBMIT YOUR ENTRY AND PAYMENT FORMS AND WRITTEN SUBMISSIONS BY EITHER:

Email: challengeseries@drinksint.com

Post: Drinks International Challenge Series, Agile Media Ltd, Longley House, International Drive, Southgate Avenue, Crawley, West Sussex RH10 6AQ, UK.

ENTRY DEADLINE:

THURSDAY 9TH NOVEMBER 2017



THE DISTILLERY & SPIRITS TOURISM CHALLENGE

VISITOR CENTRE

- Describe the visitor centre – features, museum, tastings, what do you offer to visitors?
- Provide details of visitor numbers in the past twelve months as well as year on year
- Provide examples of marketing and promotion of the visitor centre
- Outline the tourism that your visitor centre has generated for your region
- Provide any feedback from visitors

BEST DISTILLERY TOUR

- Describe the distillery tour – features, what you offer to visitors, why is it different or interesting
- Describe the ways in which you explain the process of distilling to you visitors?
- Provide details of visitor numbers in the past twelve months as well as year on year
- Provide examples of marketing and promotion of the distillery tour
- Outline the tourism that your visitor centre has generated for your region
- Provide feedback from visitors

EDUCATIONAL EXPERIENCE

- What is the objective for the educational programme?
- Describe the ways in which you explain the process of

winemaking / distilling to your visitors?

- How has the educational experience helped grow your sales at your retail outlet?
- Please provide any feedback from visitors

RETAIL EXPERIENCE

- Describe your retail experience
- Provide details of visitor numbers in the past twelve months as well as year on year
- What is the key link between your attraction and retail experience?
- What is your budget spend per head for this year? How does it compare to last year?
- Does your product offering in your onsite shop meet customer demand?
- Provide examples of product knowledge and customer service

DISTILLERY EVENT

- Describe your event. What were the objective of the event?
- Provide examples of marketing and promotion of the event
- Provide examples of branding at the event
- Provide statistics of onsite sales taken during the event
- Outline of visitor numbers attending the event
- Provide outline of growth to visitor numbers year on year
- Evidence of positive results through crowd participation, PR and content sharing through social networks
- Provide feedback from visitors

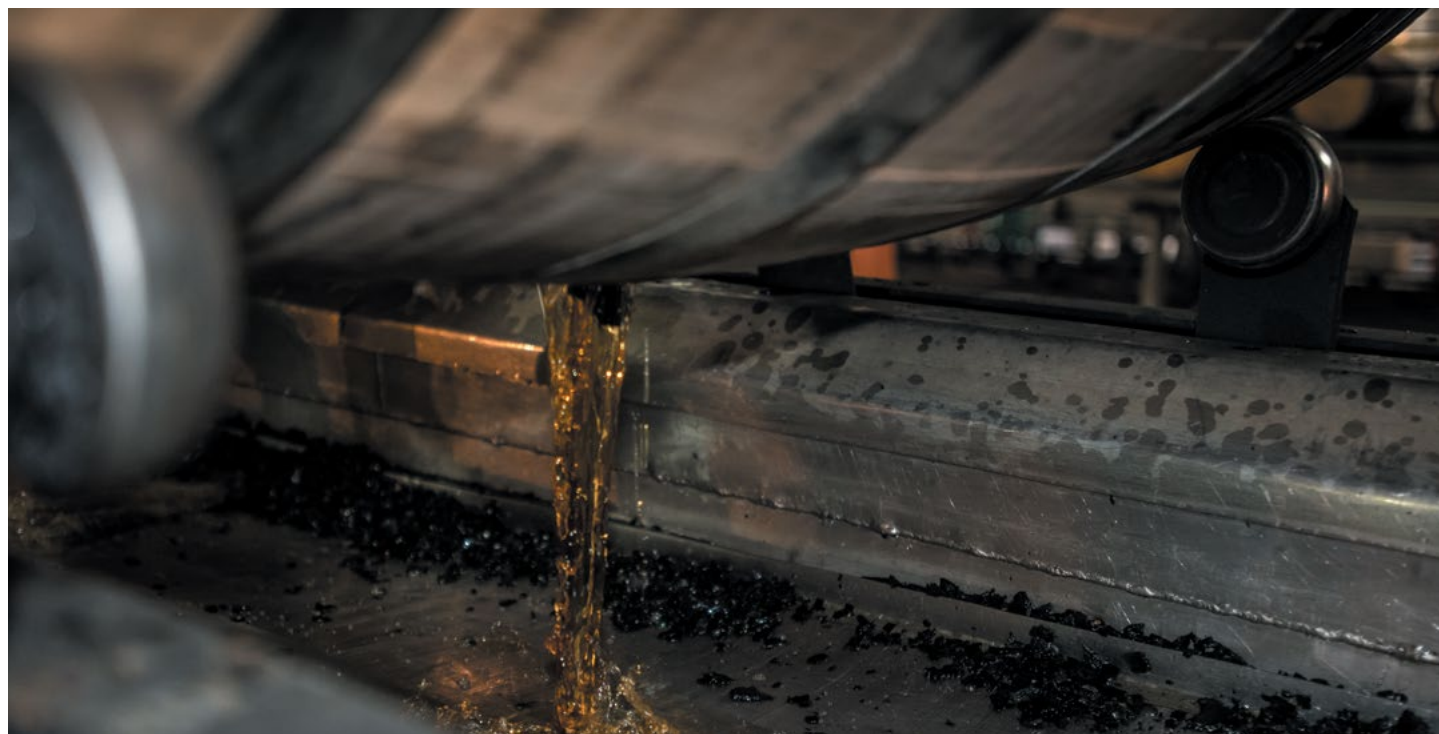

THE DISTILLERY & SPIRITS TOURISM CHALLENGE

IMPORTANT NOTES

- The Drinks International Challenge Series is organised by Agile Media Ltd, publisher of Drinks International. The company address is Agile Media Ltd, Longley House, International Drive, Southgate Avenue, Crawley, West Sussex RH10 6AQ, UK. Registered number 6646125. VAT number: 938 4452 95.
- Please ensure you have the brand owners consent before entering any challenge.
- Please adhere to the deadlines set out in this form. Late entries may not be accepted. Agile Media accepts no responsibility for any lost, damaged, late or mislaid entry. Proof of posting is not proof of delivery.
- Invoice terms are strictly 15 days (or prior to judging if sooner). Please note that if payment (or proof of payment) is not received prior to judging day then submitted entries will be removed from the competition.
- Entries may be cancelled up to 14 days after the original booking date by contacting challengeseries@drinksint.com. After this date, entry fees are non refundable. Alternatively you may replace the product with another product at no additional cost.
- Each challenge will be judged by an expert and independent panel selected by the organiser. The judges may decline to award a medal for a certain category if they decide there are insufficient entries of a winning standard. The organisers reserve the right to alter the judging panel and categories without prior notice to entrants. In all respects, the judging decision is final.
- A list of winners will appear in the Drinks International Magazine and on our website, www.drinksint.com throughout the year. Please refer to the important dates section online and in the entry brochure. Images may also be used. Participants consent to their names and photographs to be used in any competition publicity.
- Winner, special recognition, highly commended and commended medals and certificates will be awarded for our submission based challenges which are; Drinks Tourism and Drinks Marketing Challenges.
- Trophy, supreme, gold, silver and commended medals and certificates will be awarded in our blind tasting challenges which include the Cocktail, Pre-Mixed and Wine Design Challenges.
- Winners may publicise their medal win provided the year in which it was won is stated. Those awarded are granted a non-exclusive, non-transferable license to use the Drinks International Challenge Series logo in connection with its own award for a period of 3 years from the date of issue.

ENTRY FORM

ENTRY OF

CATEGORY:

NAME OF DISTILLERY:

COMPANY NAME/BRAND NAME:

ENTRY OF

CATEGORY:

NAME OF DISTILLERY:

COMPANY NAME/BRAND NAME:

ENTRY OF

CATEGORY:

NAME OF DISTILLERY:

COMPANY NAME/BRAND NAME:



THE DISTILLERY & SPIRITS TOURISM CHALLENGE PAYMENT FORM

THE
DISTILLERY
& SPIRITS
TOURISM
CHALLENGE
2018

COMPLETE THIS SECTION ONCE

ENTRY COSTS

1 ENTRY £225 + VAT
2-3 ENTRIES £200 + VAT EACH
4 OR MORE ENTRIES £175 + VAT EACH

Discounted entries only apply to each individual challenge. There is no limit to how many categories you can enter.

CONTACT DETAILS

Please enter fields that are applicable to you.

Name of company entering (Brand owner):

Name of agency entering on behalf of a company:

Address:

Country:

Contact name:

Job title:

Phone number:

Email:

PAYMENT DETAILS

1. Please note that an admin fee of £20 will be applied to invoices with a net value less than £500.

2. VAT is payable on UK entries. EU entries are exempt upon provision of the VAT number. No VAT is payable for countries outside of the EU.

VAT number:

3. We confirm that all samples entered will be delivered with all applicable duties, taxes and shipping charges paid including, without limitation UK excise duty, customs community tax, VAT and shipping charges and accept full liability for all such charges. We acknowledge that any failure to make such payments may result in disqualification from the competition. We confirm that we have read and understood the rules and instructions set out in this entry form.

Number of entries:

Total price:

(please include VAT amount, if applicable)

PAYMENT OPTIONS

1. PAYMENT BY CREDIT CARD

VISA Mastercard AMEX

Card number:

Expiry date: Security code:

Name on card:

Cardholders address:

Signature:

2. PLEASE SEND AN INVOICE TO THE ADDRESS PROVIDED BELOW:

Invoice contact: (if different to entry contact name)

Invoice address: (if different to entry contact address)

Purchase Order no: (if applicable)

Email address for invoice contact:

Signature:

Print name:

Date:

DATA PROTECTION: We will use this data for the purposes of administering your entry into the Drinks International Challenge Series and to contact you with any queries. We may also use it to contact you about other competitions or products on behalf of Drinks International or Agile Media, sponsors or carefully selected third parties. If you do not wish to be contacted by any of the following please tick the relevant box:

	MAIL	TEL	EMAIL	FAX	SMS
DRINKS INTERNATIONAL	<input type="checkbox"/>	<input type="checkbox"/>	<input type="checkbox"/>	<input type="checkbox"/>	<input type="checkbox"/>
AGILE MEDIA	<input type="checkbox"/>	<input type="checkbox"/>	<input type="checkbox"/>	<input type="checkbox"/>	<input type="checkbox"/>
SPONSORS	<input type="checkbox"/>	<input type="checkbox"/>	<input type="checkbox"/>	<input type="checkbox"/>	<input type="checkbox"/>
THIRD PARTIES	<input type="checkbox"/>	<input type="checkbox"/>	<input type="checkbox"/>	<input type="checkbox"/>	<input type="checkbox"/>